

INITIAL RECEIPT

United States Department of the Interior
Bureau of Land Management
 DIV OF LANDS, MINRLS & ENERGY
 ONE N CENTRAL AVE
 PHOENIX, AZ 85004 -4427
 Phone: 602-417-9200

Receipt

No: 4852449

Transaction #: 4980914	
Date of Transaction: 12/16/2020	
CUSTOMER:	
DOMINIC VASQUEZ 32817 N HIDDEN CANYON DR QUEEN CREEK, AZ 85142-4773 US	

LINE #	QTY	DESCRIPTION	REMARKS	UNIT PRICE	TOTAL
1	1.00	LOCATABLE MINERALS / MINING CLAIMS-NEW, UNADJUD, ONE OR MORE AUTH NOS / NEW MINING CLAIM PROCESSING FEE CASES: AMC462363/\$20.00		- n/a -	20.00
2	1.00	LOCATABLE MINERALS / MINING CLAIMS-NEW, UNADJUD, ONE OR MORE AUTH NOS / NEW MINING CLAIMS LOCATION FEE CASES: AMC462363/\$40.00		- n/a -	40.00
3	1.00	LOCATABLE MINERALS / MINING CLAIMS-NEW, UNADJUD, ONE OR MORE AUTH NOS / NEW MINING CLAIMS MAINTENANCE FEE CASES: AMC462363/\$165.00		- n/a -	165.00
TOTAL:					\$225.00

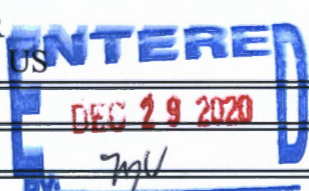
PAYMENT INFORMATION			
1	AMOUNT:	225.00	POSTMARKED: N/A
	TYPE:	CHECK	RECEIVED: 12/15/2020
	CHECK NO:	1570	
	NAME:	VASQUEZ, DOMINIC 32817 N HIDDEN CANYON DR QUEEN CREEK AZ 85142-4773 US	
REMARKS			
			

This receipt was generated by the automated BLM Collections and Billing System and is a paper representation of a portion of the official electronic record contained therein.

CORRESPONDENCE

TRANSFERS

MAINTENANCE FEES
WAIVERS
POL/NOI

MISCELLANEOUS

**LOCATION NOTICES
AMENDMENTS
STATUS SHEET
GEO REPORT/MTP**

MINING CLAIM STATUS REPORT - Assessment Year 2020-2021

Data Entered: 12/29/2020 70V

MTP Checked By: MU
GEO Checked By: MU

LEAD SERIAL NUMBER: AMC 462363 thru AMC

NUMBER OF CLAIMS & TYPE:

1 LODE
1 PLACER
ASSOCIATION PLACER
MILL SITE
TUNNEL SITE

CHARGES:

Processing Fee @ \$20 = \$ 20
Location Fee @ \$40 = \$ 40
Maintenance Fee @ \$165 = \$ 165
Add'l Maint Fee for Assoc Placer = \$
SUBTOTAL \$ 225
Other Fees \$
Other Fees \$
TOTAL \$

TOTAL ACREAGE: 20. Per Claim
(Placer Only)

NUMBER OF LOCATORS: 1

DOCUMENTS RECEIVED VIA: Over-the-Counter [] Mail [X] TIMELY FILED: Yes [X] No []

LEGAL DESCRIPTION: T 8N R 1E SEC 31
T _____ R _____ SEC _____
T _____ R _____ SEC _____
T _____ R _____ SEC _____
T _____ R _____ SEC _____

BLM [] FOREST SERVICE [] SUBJ TO PL 359: Yes [] No []
WILDERNESS AREA []

SPLIT ESTATE: N/A [] SX [] PX [] OTHER []
SRHA [] Was proper Notice filed if located on SHRA Land? Yes [] No []

RECONVEYED MINERALS ON BLM LAND REQUIRE OPENING ORDER FROM 1944 TO 1993:

Open to Entry On _____ N/A []

COMMENTS/STATUS: VOID [] PARTIALLY VOID [] PVT MINERALS [] WITHDRAWN LANDS []
OTHER []

[] Claimant acknowledges that portions of the following claim(s) site(s) may be void or voidable.

Printed Name of Claimant _____ Signature of Claimant _____

*****FINAL ADJUDICATION*****

DATE _____ INITIALS _____

AMC 462363

LOCATION NOTICE FOR PLACER MINING CLAIM

Amendment BLM Serial # _____

NOTICE IS HEREBY GIVEN that the ROScoe'S PLACE

_____ placer mining claim has been located by

DOMINIC VASQUEZ whose current mailing

address is 32817 N. HIDDEN CANYON DR

QUEEN CREEK, AZ 85142

RECEIVED
BENAV STATE OFFICE
2020 DEC 15 A 8:58
PHOENIX, ARIZONA
BLM
Date
Stamp

The general course of this claim is NORTH TO SOUTH and it is situated in YAVAPAI

County, Arizona. This claim is 1320 feet in length and 660 feet in width.

20 Total Claim Acreage. This claim runs from the location monument on which this location notice is

posted at the NE corner of the claim approximately 660 feet in a WEST direction to the

WEST end line and 1320 feet in a SOUTH direction to the SOUTH end line. This claim is

marked by four monuments, one at each corner of the claim.

The location monument on which this notice is posted is situated within Section 31, Township

8 N, Range 1 E, Gila Salt River Base and Meridian, Arizona. This claim encompasses

portions of the following legal subdivision(s) if located by legal subdivision or the following quarter section(s),

section(s), Township(s) and Range(s) _____

_____, Gila Salt River Base and Meridian, Arizona.

The locality of this claim with reference to some natural object or permanent monument and additional information

(if any) concerning its locality are as follows: LOCATED ON THE NE 1/4 OF SEC

31, T. 8N, R. 1E. ADJACENT TO 1/4 SECTION 31 X 8N, 1E.

LOCATION MONUMENT IS NE CORNER The above information is shown on the attached map.

DATED AND POSTED on the ground this 11 day of DECEMBER, 2020.

LOCATOR(s) AGENT

Print Name(s) DOMINIC VASQUEZ

Signature(s) _____

Form MCF102
Revised Oct 2018

AMC462363

MINING CLAIM MAP

Lode () Placer
 Millsite ()

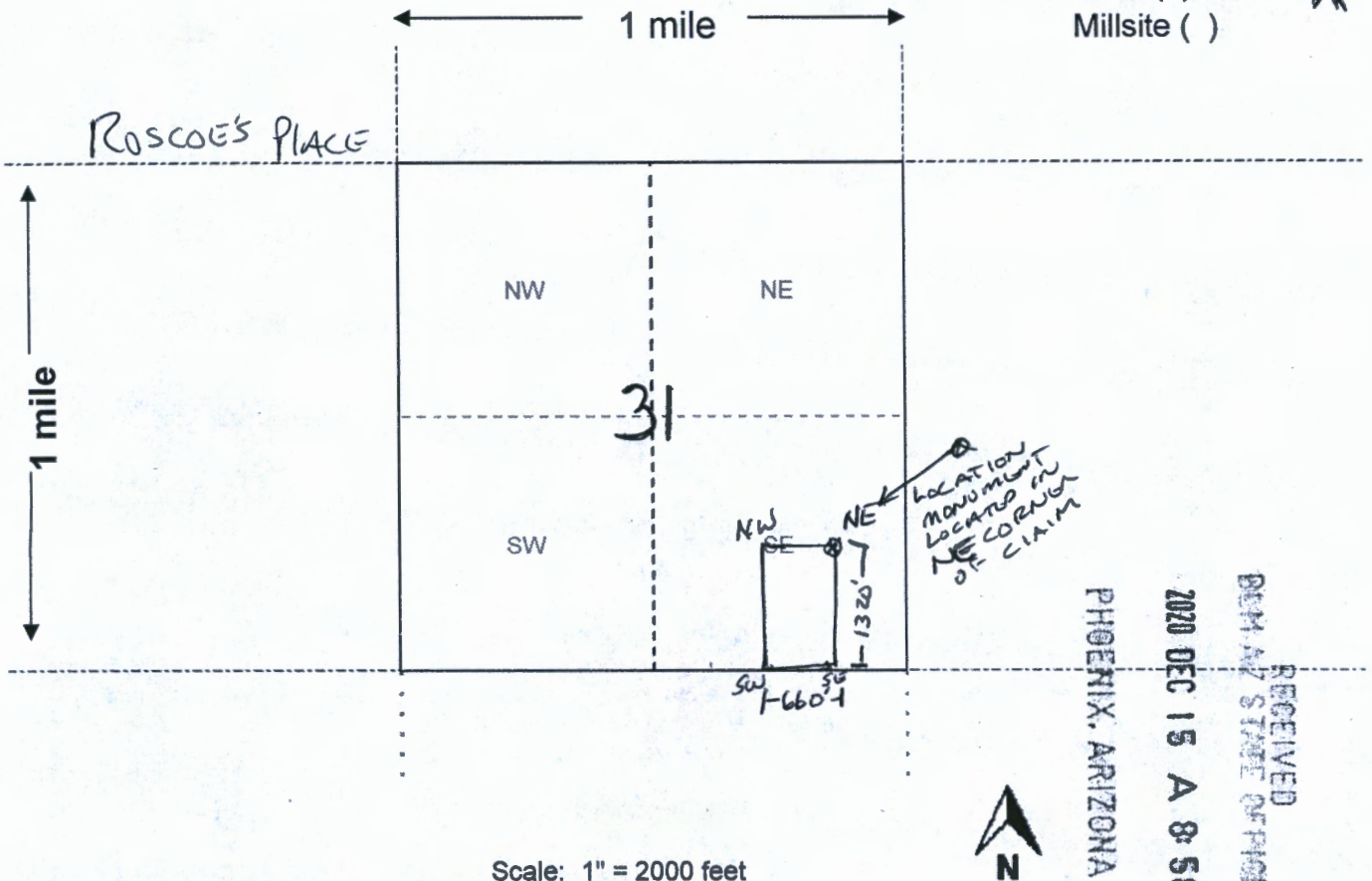

Scale: 1" = 2000 feet

1. The above map depicts the Roscoe's Place mining claim, which is located in Section (s) 31, Township 8 N, Range 1 E, Gila and Salt River Base and Meridian, YAVAPAI County, Arizona. Total claim acreage is 20

2. The type of corner and location monuments used are as follows: 2" capped PVC with Aluminum "Federal Mining Claim" Placed

3. The bearings and distances in degrees and feet between claim corners and to a public land survey monument are as depicted on the map.

4. If the claim is a placer or millsite claim with exterior limits conforming to legal subdivisions of the public survey, provide a legal description of the claim _____



LR2000 Internal

CR Geographic Report with Land

[Download User Guide \(pdf\)](#)

Purpose: This report produces a geographic listing of case information based on retrieval by Meridian/Township/Range. This report format will display the case type, case disposition, meridian, township, range, section, survey type, survey number, surface management agency, pending actions, serial number, and total case acres.

To refresh the query, do a **Ctrl-R**. It resets the page and clears any criteria fields that may have entries.



No Results

The specified criteria didn't result in any data. This is often caused by applying filters and/or selection steps that are too restrictive or that contain incorrect values. Please check your analysis filters and selection steps, and try again. The filters or selection steps currently being applied are shown below.

Filters

Disposition is equal to **AUTHORIZED, CANCELLED, EXPIRED, PENDING, REJECTED, RELINQUISHED, WITHDRAWN**
and Meridian Township Range Section is equal to **14 0080N 0010E 031**
and Admin State is equal to **AZ**

[Return - Refresh](#)

PRESS FIRMLY TO SEAL

PRESS FIRMLY TO SEAL

PRIORITY MAIL
POSTAGE REQUIRED

PRIORITY[®] ★ MAIL ★

-  DATE OF DELIVERY SPECIFIED*
-  USPS TRACKING™ INCLUDED*
-  INSURANCE INCLUDED*
-  PICKUP AVAILABLE

* Domestic only

RECEIVED
BIRMINGHAM STATE OFFICE
2020 JUL 15 4 58
PHOENIX, ARIZONA

WHEN USED INTERNATIONALLY,
A CUSTOMS DECLARATION
LABEL MAY BE REQUIRED.





PS00001000014

EP14F July 2013
OD: 12.5 x 9.5

VISIT US AT USPS.COM[®]
ORDER FREE SUPPLIES ONLINE



P	US POSTAGE & FEES PAID US POST OFFICE ZONE 1 NO SURCHARGE Compliance	06250010891833 5139020 FROM 85142	starting service 12/11/2020
		PRIORITY MAIL 1-DAY™	0005
SHIP TO: Rachel Vasquez Rachel Vasquez 32817 N HIDDEN CANYON DR QUEEN CREEK AZ 85142-4773		C041	
SHIP TO: Bureau of Land Management 1 N Central Avenue Suite 800 Phoenix AZ 85004-4427			
USPS TRACKING #			
		9405 5116 9900 0161 3708 16	

Recycle - again
This envelope is made from post-consumer waste. Please recycle.

This packaging is the property of the U.S. Postal Service® and is provided solely for use in sending Priority Mail® shipments. Misuse may be a violation of federal law. This packaging is not for resale. EP14F © U.S. Postal Service, July 2013; All rights reserved.